

# PLAT OF SURVEY

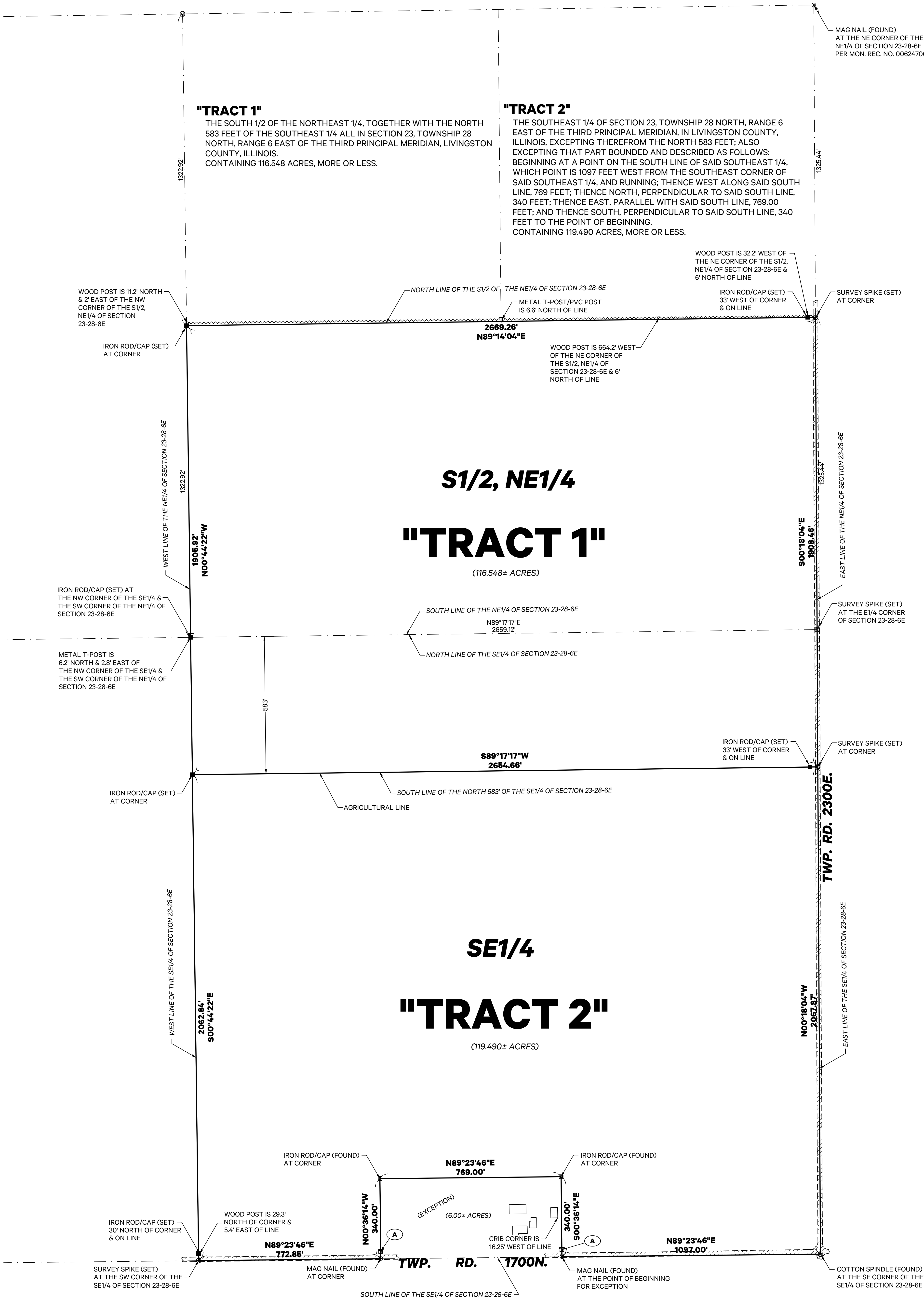

- ⊙ PK/Magnail (Found)
- ⊙ Spindle (Found)
- 5/8" Iron Rod w/Cap (Set)
- Post, Wood
- ⌵ T-Post

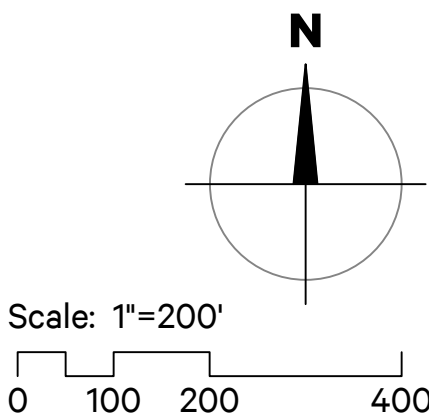

## NOTES

- Basis of bearing is referenced from Illinois East State Plane coordinate System on N.A.D. 83 (Geoid 2018). All dimensions shown are expressed in feet and decimal parts thereof.
- Monuments found and/or set are held at the true property corners unless otherwise noted.
- The plat hereon drawn represents observable existing conditions based on field work completed on October 2, 2025.
- Compare current deed and site conditions with information being shown hereon and report any discrepancies to the surveyor at once.
- No document search was performed by the surveyor. There may be deeds, easements, dedications or other matters of record and not of record affecting subject property which are not being shown hereon.

State of Illinois ) ss  
County of Livingston )

I, **Ty Eshleman**, an Illinois Professional Land Surveyor, do hereby certify that I have surveyed the above described property and that the plat hereon drawn is a correct representation of said survey, and "This Professional Service conforms to the current Illinois Minimum Standards for a Boundary Survey."

CULLOM, ILLINOIS October 28, 2025

*Ty Eshleman*  
Illinois Professional Land Surveyor #3636  
License expires November 30, 2026



**KRAUSE**  
**SURVEYING INC.**

ILLINOIS PROFESSIONAL DESIGN FIRM #184-004647

"SERVING ILLINOIS LANDOWNERS FOR OVER 60 YEARS"

115 WEST HACK ST. - P.O. BOX 336 - CULLOM, IL 60929  
PHONE (815) 676-0999 ~ FAX (815) 676-4999

Address: 1700N. 2300E. ROAD, PONTIAC, IL. 61764

Client: PEOPLES COMPANY Fielded By: JC

Survey No.: 250933 Drawn By: JLP